

# PLAT OF SURVEY

ORDERED BY:

That part of the East Half of the Southeast Quarter and the East 5 acres of the West Half of said Southeast Quarter of Section 2, Township 42 North, Range 3 East of the Third Principal Meridian which lies South of the centerline of Oils Road, and the East 5 acres of the West Half of said Southeast Quarter (measured along the centerline of Oils Road) and running thence South parallel with said East line a distance of 393 feet to a point, thence West along said East line a distance of 393 feet to the East line of said Southeast Quarter, thence East along the East line of the Southeast Quarter, thence North on the said West line a distance of 393 feet to the point of intersection of said line with the centerline of Oils Road; thence East along the centerline of Oils Road, to the place of beginning, in Cook County, Illinois.

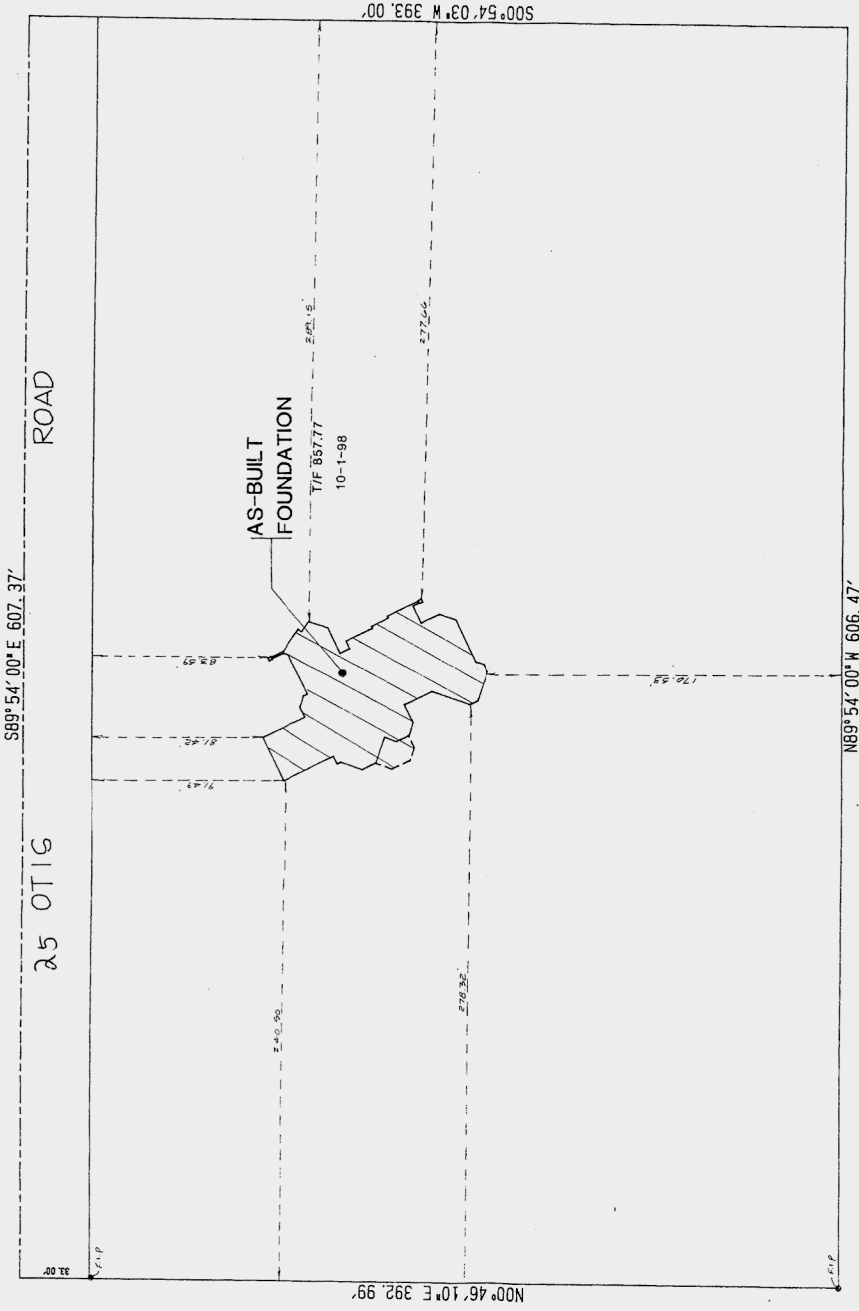

S89°54'00\"/>

ROAD

25 0T16

607.37'

AS-BUILT FOUNDATION

T/F 887.77'  
10-1-98

N00°46'10\"/>

S00°54'03\"/>

N89°54'00\"/>

50% Reduced  
So 1" = 60'



STATE OF ILLINOIS) 84  
COUNTY OF COOK )  
I, PAUL A. SPIES, a Licensed Professional Surveyor, do hereby certify that we have surveyed the property described above, and that the plat shown hereon is a correct representation of said survey.  
Arlington Heights, Illinois \_\_\_\_\_ A.D. 19

Civil Engineers • Land Surveyors  
**Paul A. Spies & Associates**  
ARLINGTON HEIGHTS, ILLINOIS 60004

ALL SURVEY POINTS WITH ONE ANOTHER  
LIONS BY NAME, AND REPORT ANY DISCREPANCIES  
ALL DESCRIPTIONS WITH DEED AND REPORT  
PARCIES IMMEDIATELY.  
NEB, IF ANY, SHOWN HEREON ARE AS  
THE RECORDED SUBDIVISION PLAT.  
SHOWN HEREON ARE IN FEET AND DECIMAL  
EOP.